

LA VALSE MADRILÈNE

Musique de
Christophe TRÉMERAY
et Daniel REBEL

T° di VALSE ESPAGNOLE

INTRO

FA DO7 0..... FA

DO7

FA FA7 SIb

FA DO7 0..... FA

DO7

FA FA7 SIb

DO7 FA DO7 FA FAm

3° fois FIN

FAm

DO7

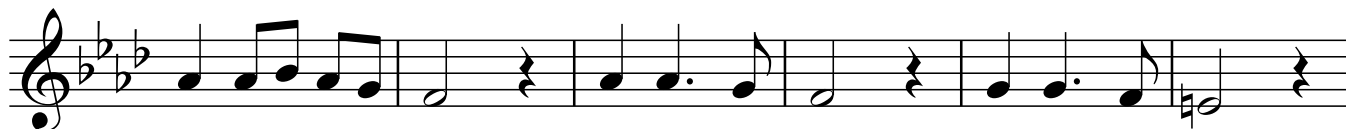

FAm

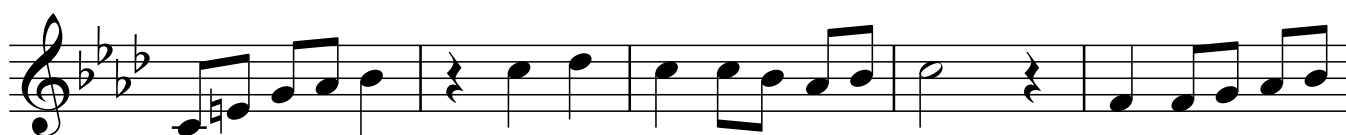

DO7

FAm

FA7

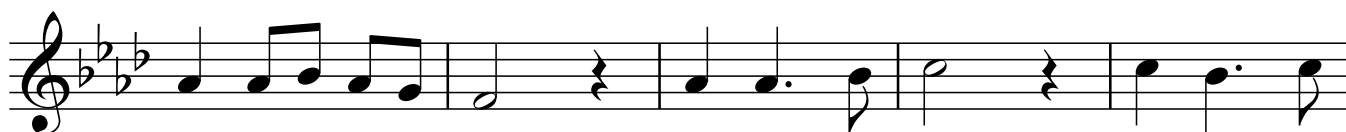

SIbm

DO7

0..... §

Contacts

Daniel REBEL - Tél. : 05.63.03.01.89 ou 06.80.04.73.14 - Email : daniel.rebel@orange.fr

Christophe TRÉMERAY - Tél. : 03.85.82.78.49 ou 06.69.59.53.71 - Email : c.tremeray.bussy@wanadoo.fr